

PLAN SHOWING THE PROPOSED CONSTRUCTION OF A RESIDENCE

IN S.N^o 55/199 PART. BLOCK N^o 3 DOOR N^o MANDAPAM ROAD

V CROSS STREET. KILPAUKI CORPORATION DIVISION 71 OLD. SCALE 1" = 8'-0"

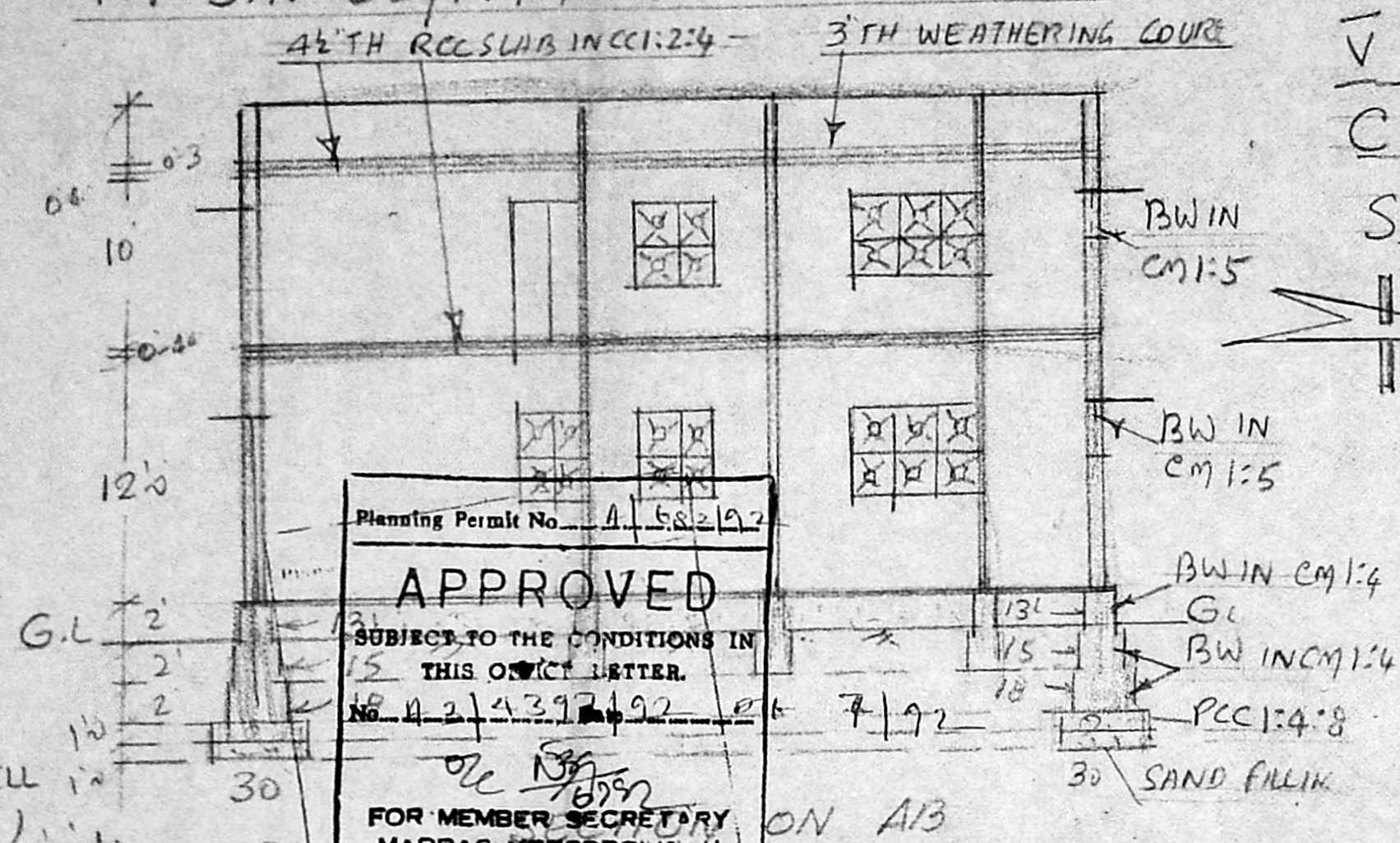
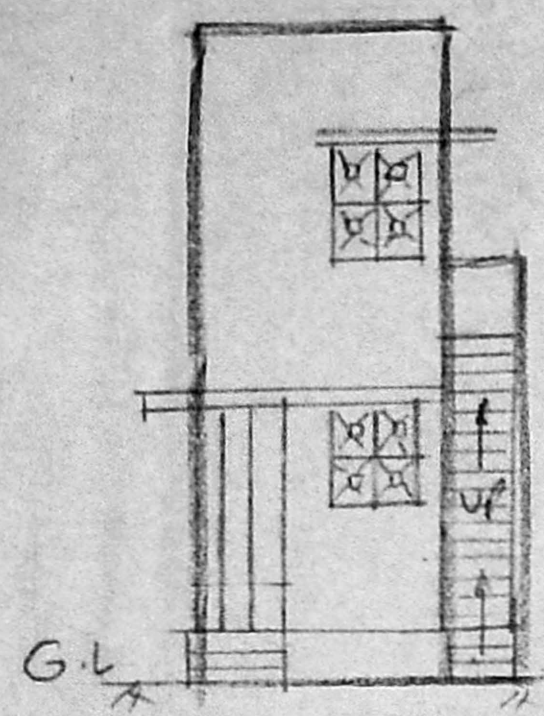

Planning Permit No. A. 582192

APPROVED

SUBJECT TO THE CONDITIONS IN THIS OFFICE LETTER.

No. A 214397/92

FOR MEMBER SECRETARY
MADRAS METROPOLITAN
DEVELOPMENT AUTHORITY
MADRAS - 600 008

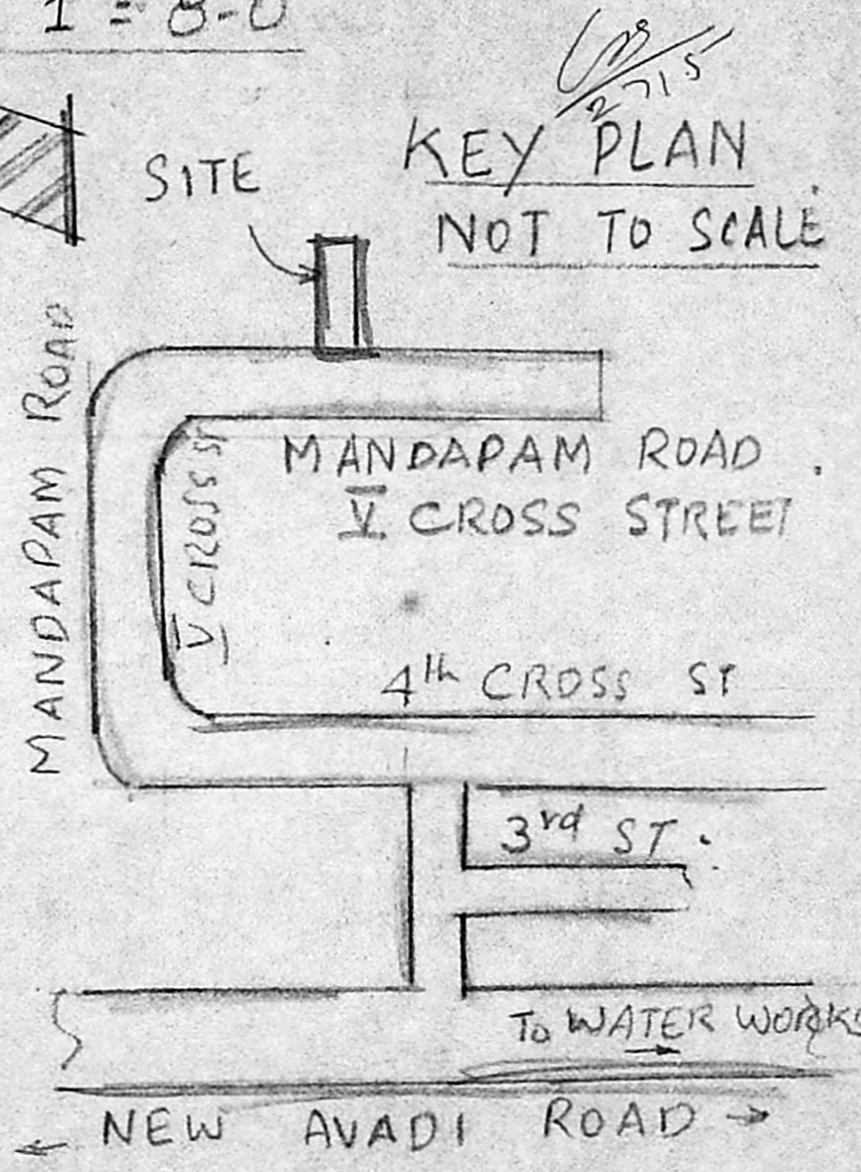

SITE PLAN SCALE 1" = 16'-6"

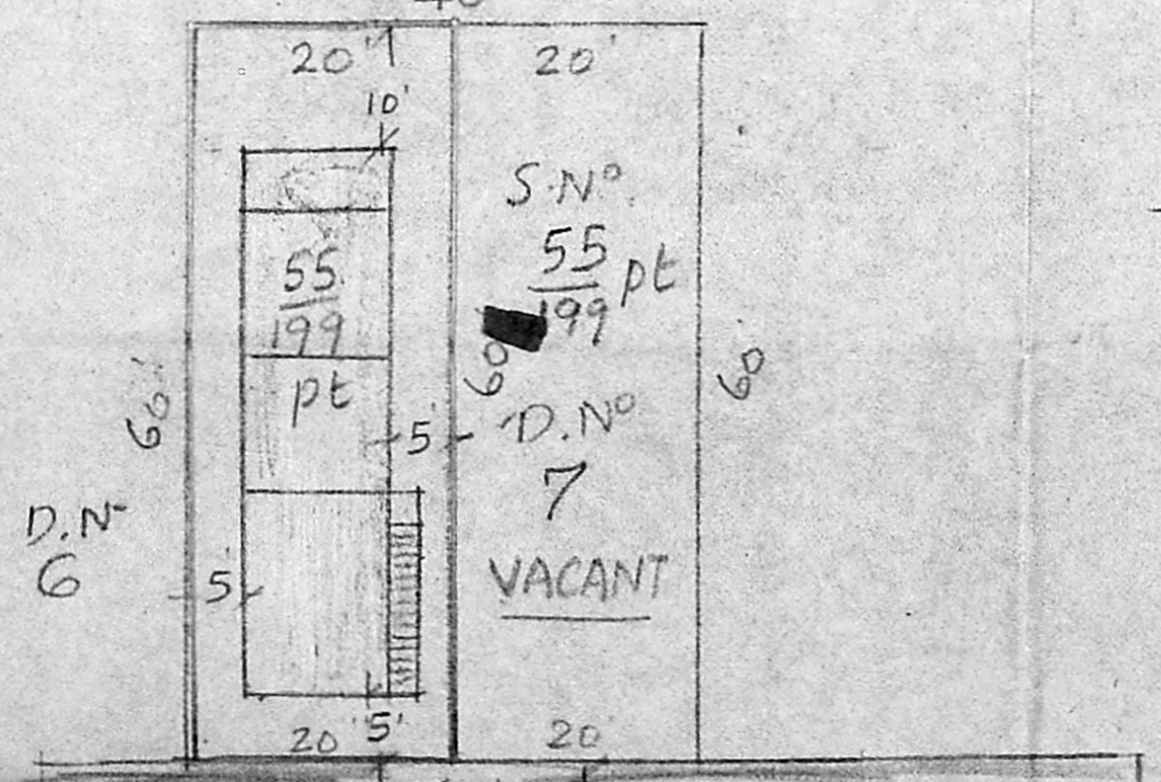
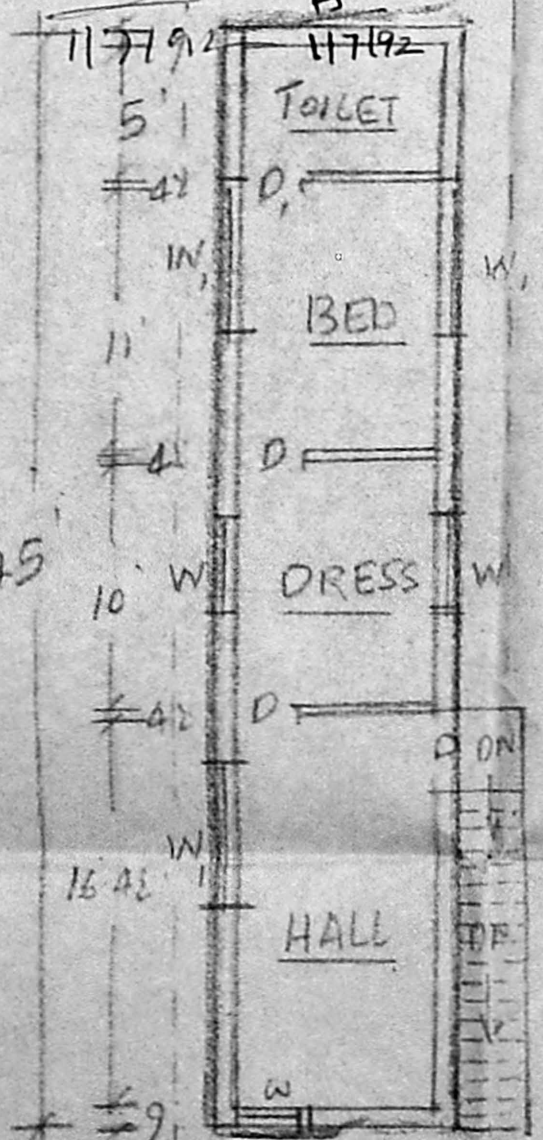
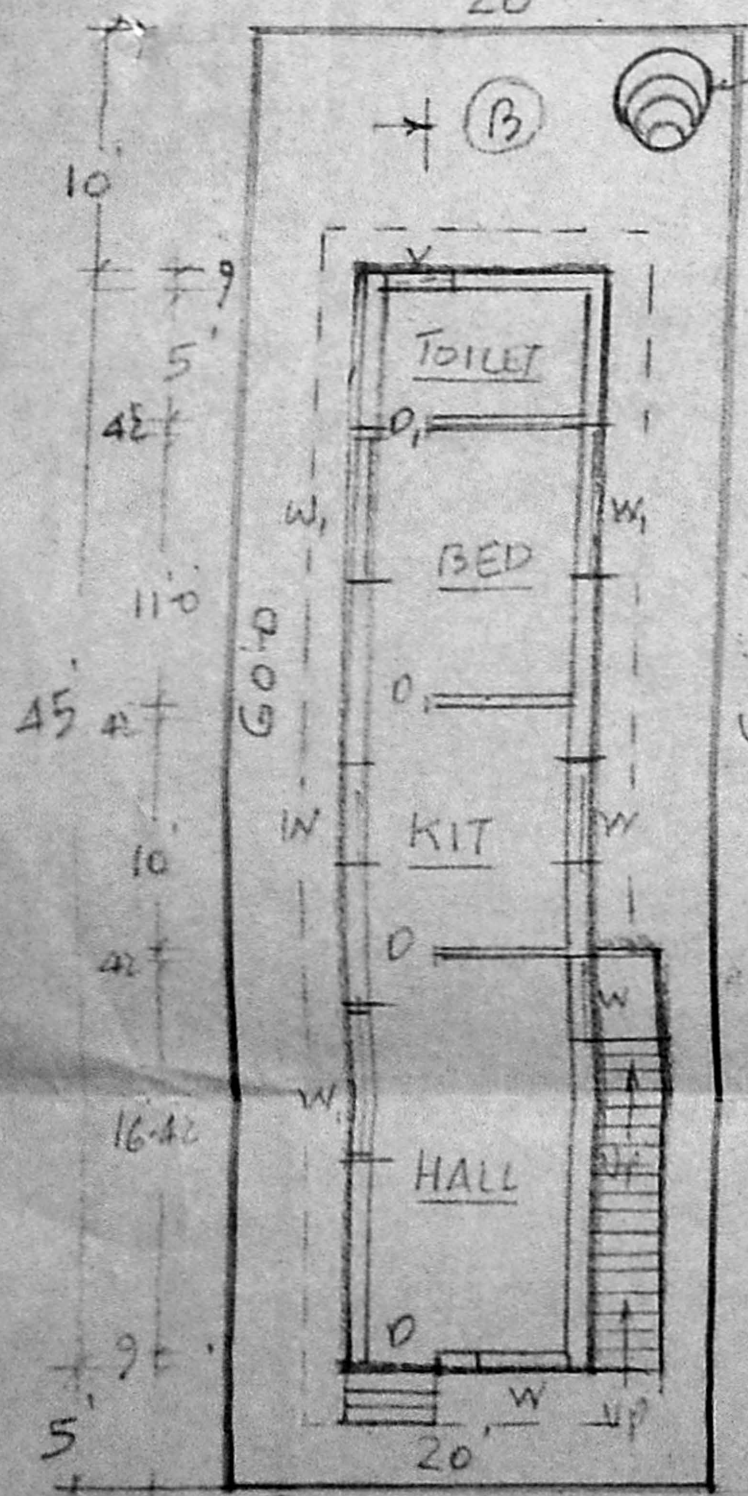

REFERENCE :-

D. DOORS 3'-3" x 7'-6" W. WINDOWS 4' x 4'

D. do 2'-9" x 6' 6" W. 6' x 4"

V. VENTILATORS 3' x 3"

PROPOSALS

OWNERS BOUNDRY

EXT. ROAD

PLOT EXTENT = 1200 Sq. Ft.

PLOT COVERAGE = 450 sq.

BUILT UP AREA = 900 SFT

PLAN & SECTION OF WELL



MANDAPAM ROAD V CROSS STREET

GROUND FLOOR PLAN

FIRST FLOOR PLAN

C. G. S.

OWNER

Recd
Phone: 44072

R. Mohan Rao, D.O.I.
LICENSED SURVEYOR
Corporation of Madras
REG. No: 14
AMBATTUR TOWN SHIP
ALANDUR MUNICIPALITY
Consulting Engineer
Office: 15, Madley Road
V. NAGAR, MADRAS-600 07